

A/27271/5B/200/
 APPROVED
 SUBJECT TO THE CONDITIONS IN
 THIS OFFICE LETTER.
 A/74267/200/5B/3/20/
 FOR MEMBER SECRETARY
 CHENNAI METROPOLITAN
 DEVELOPMENT AUTHORITY
 CHENNAI - 600 003.

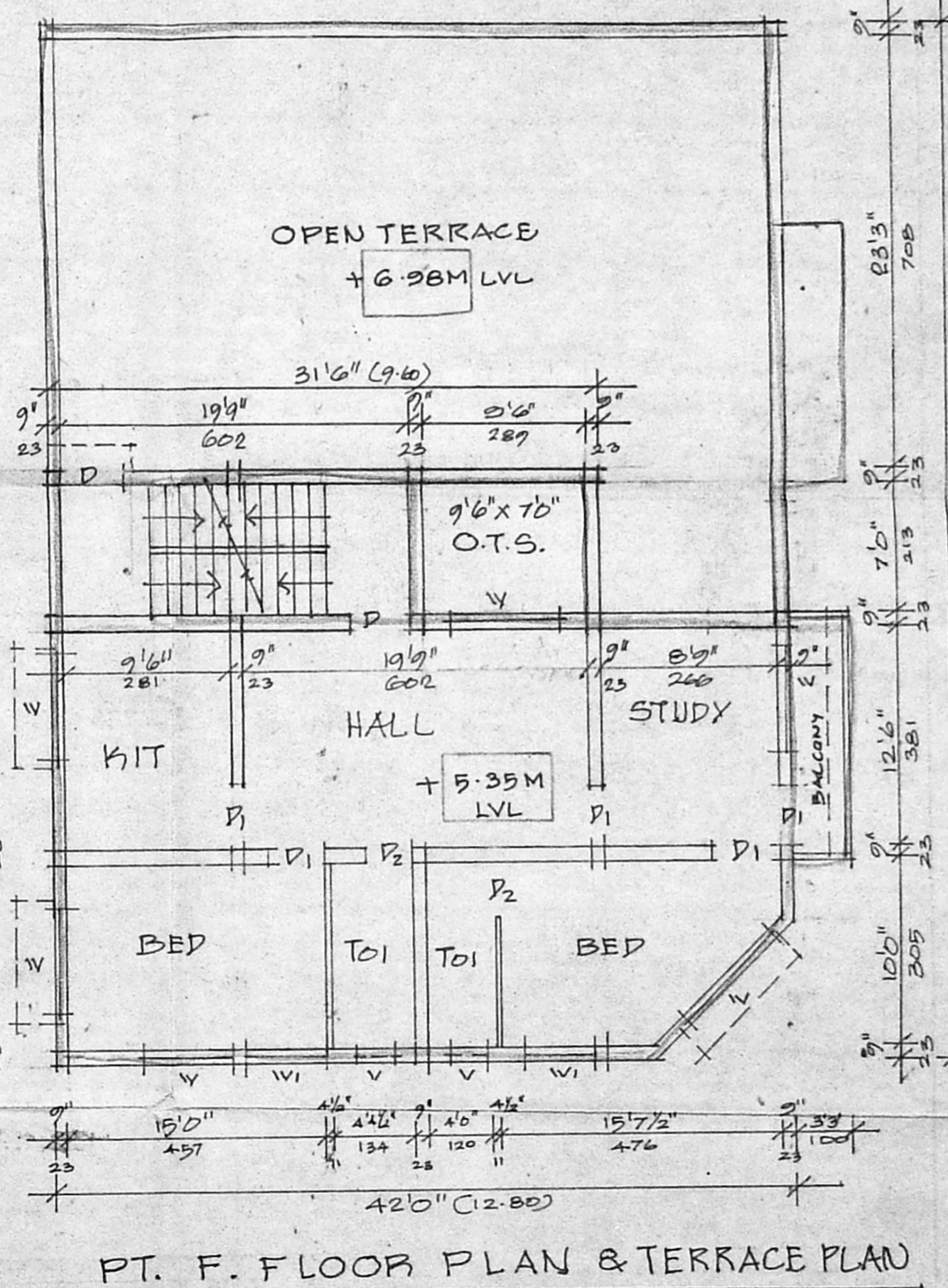
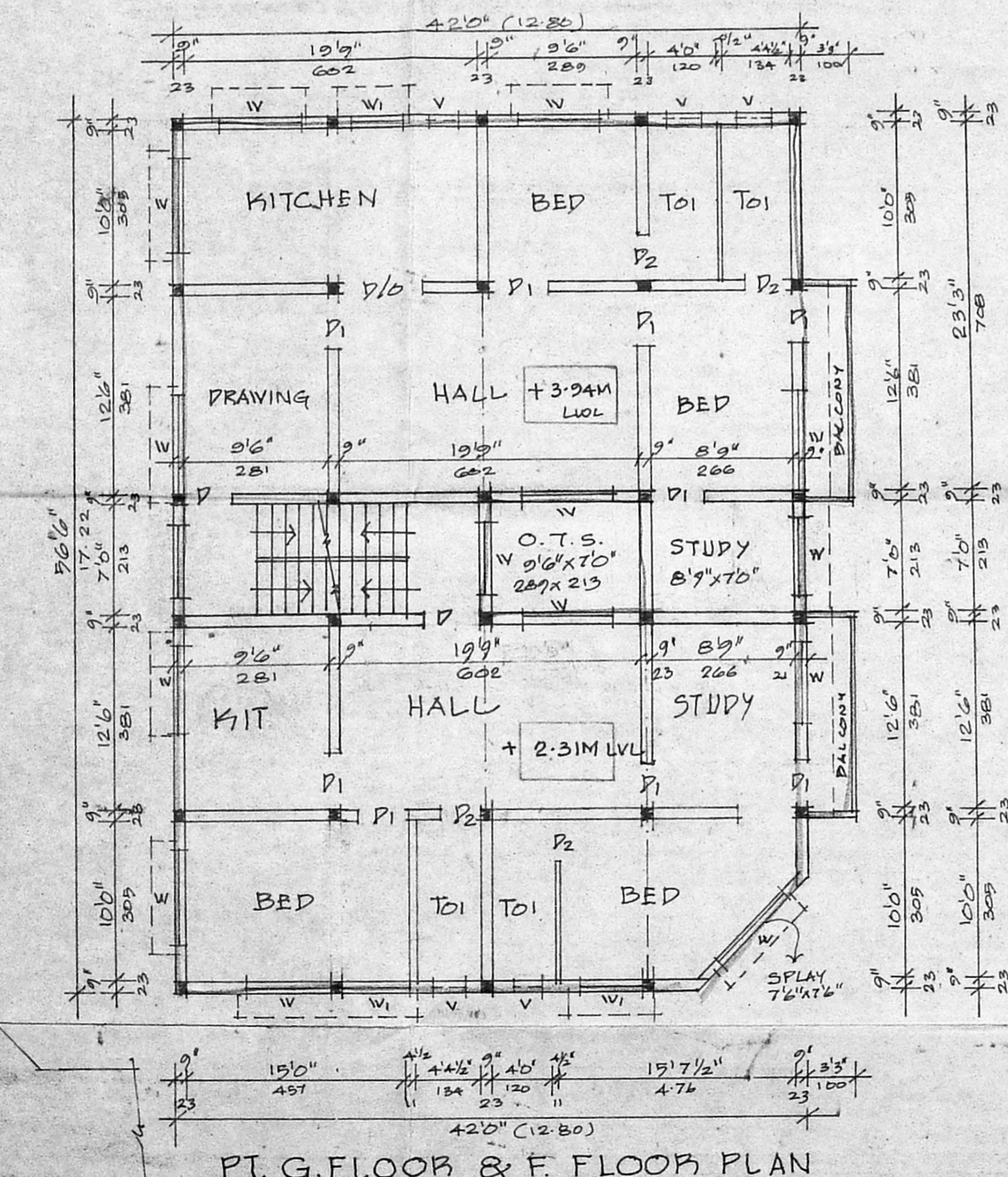
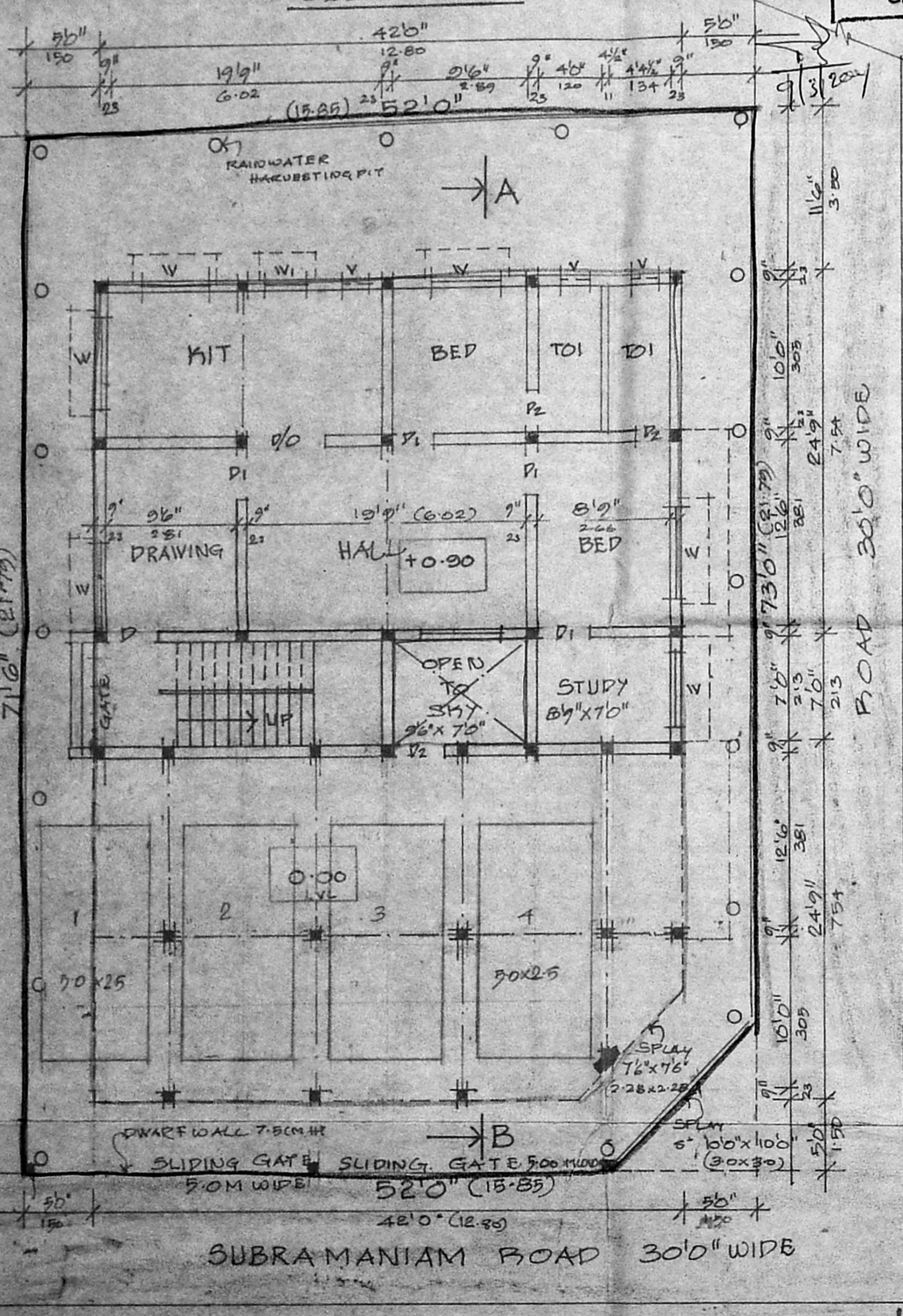
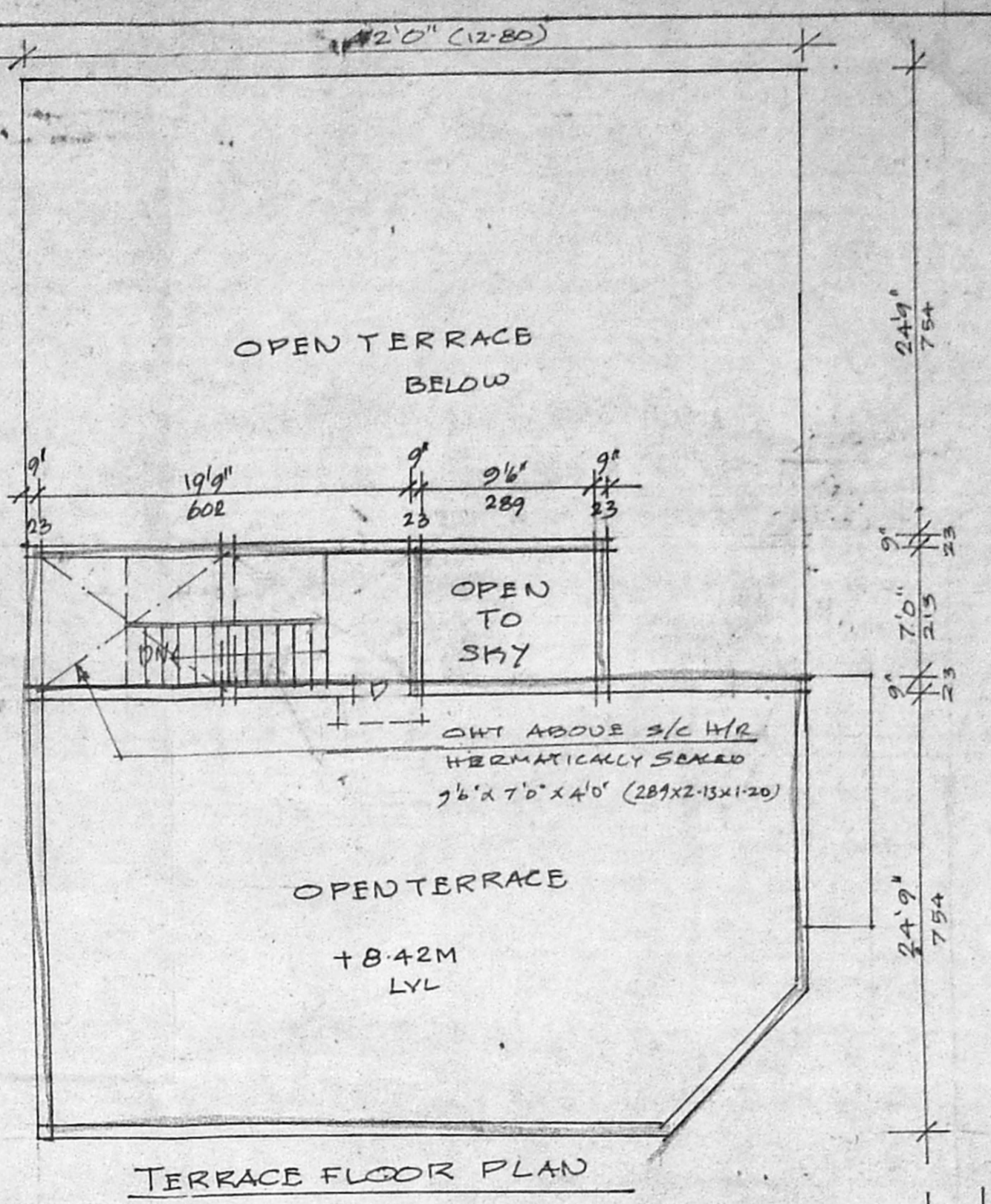
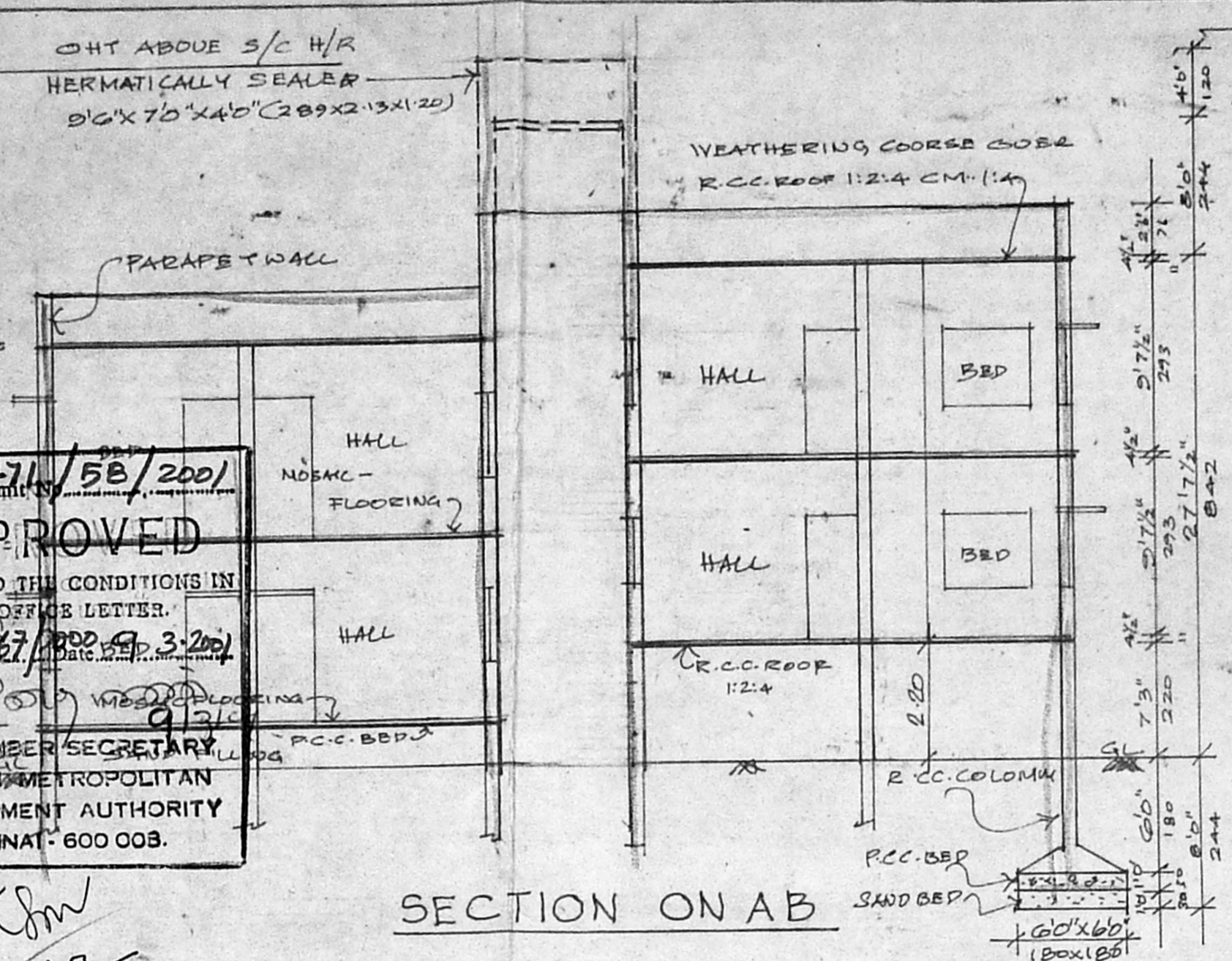

PLAN SHOWING THE PROPOSED
 RESIDENTIAL BUILDING AT NO.7,
 SUBRAMANIAM ROAD, IN P.S.NO.
 395/73, BLOCK NO. 23 OF PERAMBUR
 DIVISION, CHENNAI CITY.
 CORPORATION OF CHENNAI DN. NO. 20
 SCALE: 1:100 (SEE TO ATTACH)

SCHEDULE OF JOINERY			REFERENCE
D - DOOR	7'0" x 3'6"	2-13X1-05	
D1 - "	7'0" x 3'0"	2-13X0-90	PROPOSED
D2 - "	7'0" x 2'6"	2-13X0-76	
W - WINDOW	5'0" x 4'6"	1-30X1-37	ROAD
W1 - "	3'0" x 4'6"	0-90X1-37	
V - VENTILATOR	2'0" x 1'6"	0-60X0-45	BOUNDARY
J - R.C. JOINT TO SIZE			
D/O DOOR OPENING			

AREA DETAILS	
SITE EXTENT :-	3721 SQFT / 345.68M ²
G. FLOOR AREA :-	2278 SQ / 211.67 SQ
F. FLOOR AREA :-	2369 SQ / 220.08 SQ
S. FLOOR AREA :-	1191 SQ / 110.63 SQ
T. FLOOR AREA :-	5838 SQ / 542.36 SQ
F.S.I : 1.30	COVERAGE: 63.66%
PARKING : 4 VOS CARS.	

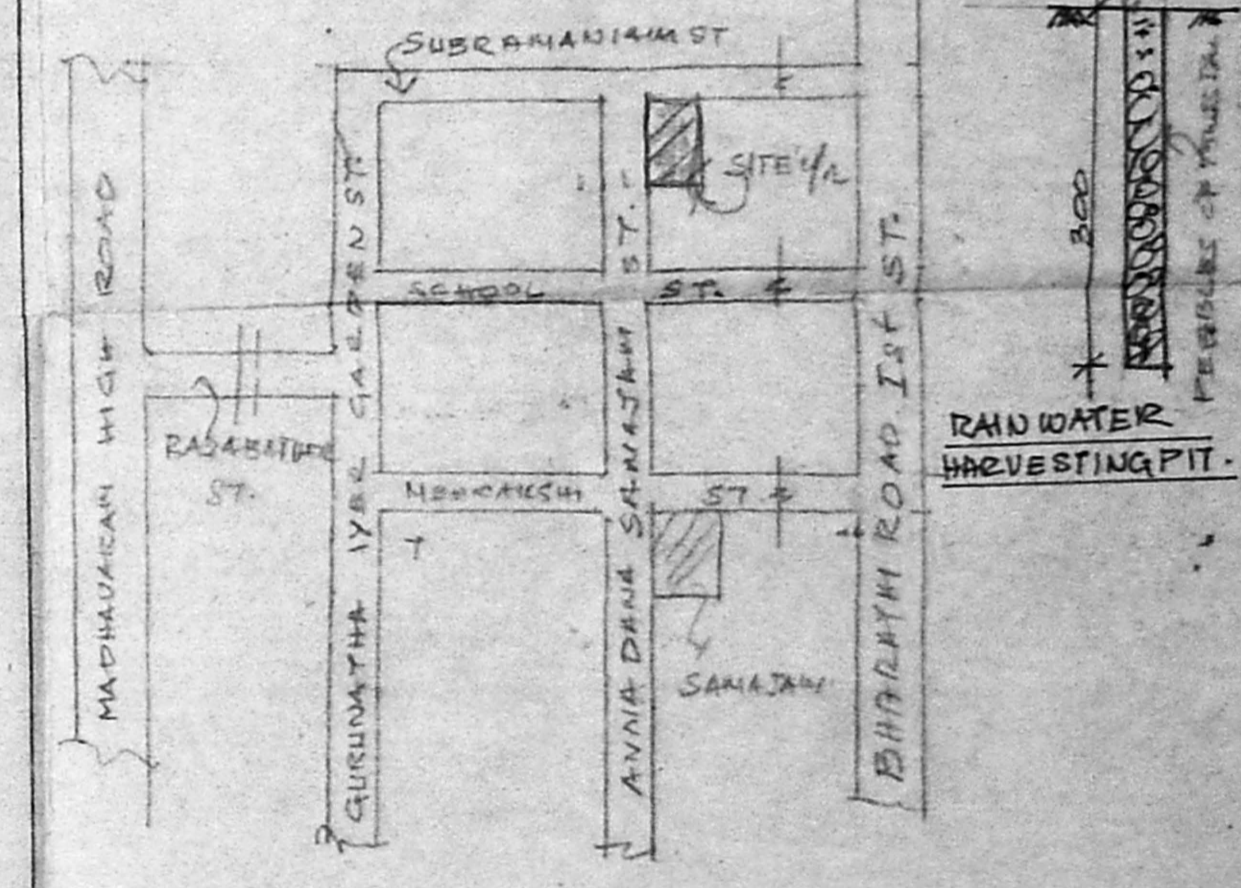

OWNER: *[Signature]*

K. SELVAM, B.E., AMIE, C. Eng (I) A.I.V.
 Consulting Civil Engineer, Chartered Engineer
 Approved Valuer & Licensed Surveyor,
 Cl. as-I. Reg. No: 82,2000-20081
 Corporation of Chennai,
 No. 1/69, Mogappair East,
 CHENNAI - 600 050,
 Ph : 6560164

LICENSED SURVEYOR